

TYPICAL 15'-0" RADIUS LIGHT POLE CLEARANCE DETAIL
REQUIRED BY THE CITY OF POMPANO BEACH

VIA ENTRY DRIVE
TREE REQUIREMENT
CALCULATION

SOUTH
15' LF @ 40' O.C. =
4 TREES REQUIRED
4 TREES PROVIDED
(4) NEW LIVE OAKS

NORTH
120' LF @ 40' O.C. =
3 TREES REQUIRED
3 TREES REQUIRED
(2) NEW LIVE OAKS
(1) EX. GUMBO LIMBO

NOTES:

- PER CITY ORDINANCE(S) 5002(A)(4) AND 10035(E), STREET TREES SHALL NOT BE PLACED ON TOP OF OR 5'-0" ON EITHER SIDE OF ANY CITY OWNED UTILITY INFRASTRUCTURE.
- NO TREES, SHRUBBERY OR OBSTRUCTION SHALL BE PLACED WITHIN A 3'-0" RADIUS OF A CITY OWNED SEWER LATERAL, CLEANOUT OR WATER 4/OR REUSE METER.
- A PRE-CONSTRUCTION MEETING WITH CITY OF POMPANO BEACH, URBAN FORESTRY, IS REQUIRED BEFORE ANY PLANT MATERIAL IS INSTALLED ON SITE.
- ALL ROAD ROCK, CONCRETE, ASPHALT AND OTHER NOT NATURAL MATERIALS SHALL BE REMOVED FROM PLANTING AREAS PRIOR TO LANDSCAPE INSTALLATION.
- ALL TREE WORK WILL REQUIRE PERMITTING BY A REGISTERED BROWARD COUNTY TREE TRIMMER.
- ALL TREES DESIGNATED AS SINGLE TRUNK SHALL HAVE A SINGLE, RELATIVELY STRAIGHT, DOMINANT LEADER, PROPER STRUCTURAL BRANCHING AND EVEN BRANCH DISTRIBUTION. TREES WITH BARK INCLUSION, TIPPED BRANCHES, AND CO-DOMINANT TRUNKS WILL NOT BE ACCEPTED. TREES WITH GIRDLING, INTACT LEADER CIRCLING AND OR FLUNGING ROOTS WILL BE REJECTED.
- ALL EXISTING TREES WILL BE PRUNED BY AN ISA CERTIFIED ARBORIST UNDER THE DIRECTION OF A BCMA or ASCA REGISTERED CONSULTING ARBORIST.
- PROVIDE BUBBLERS FOR ALL NEW TREES AND PALMS.

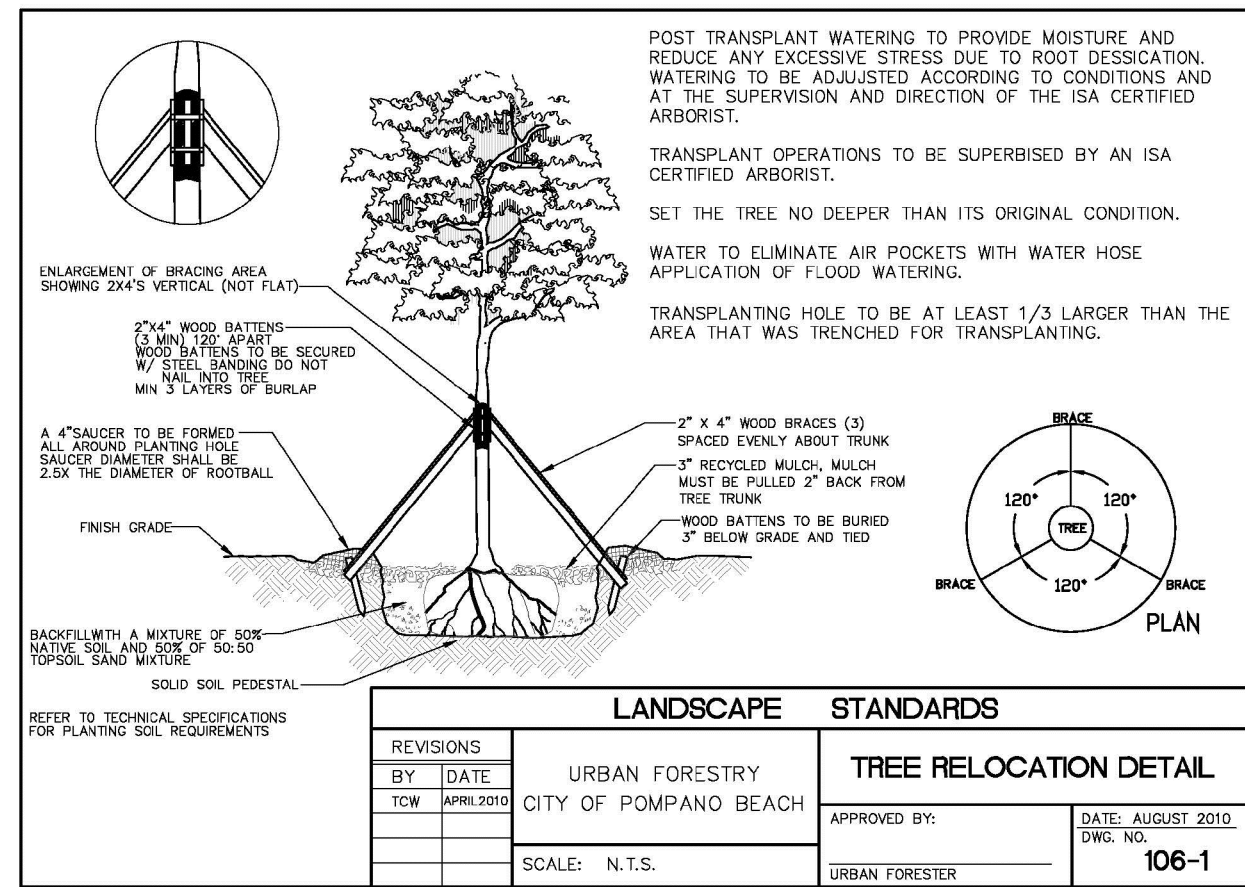
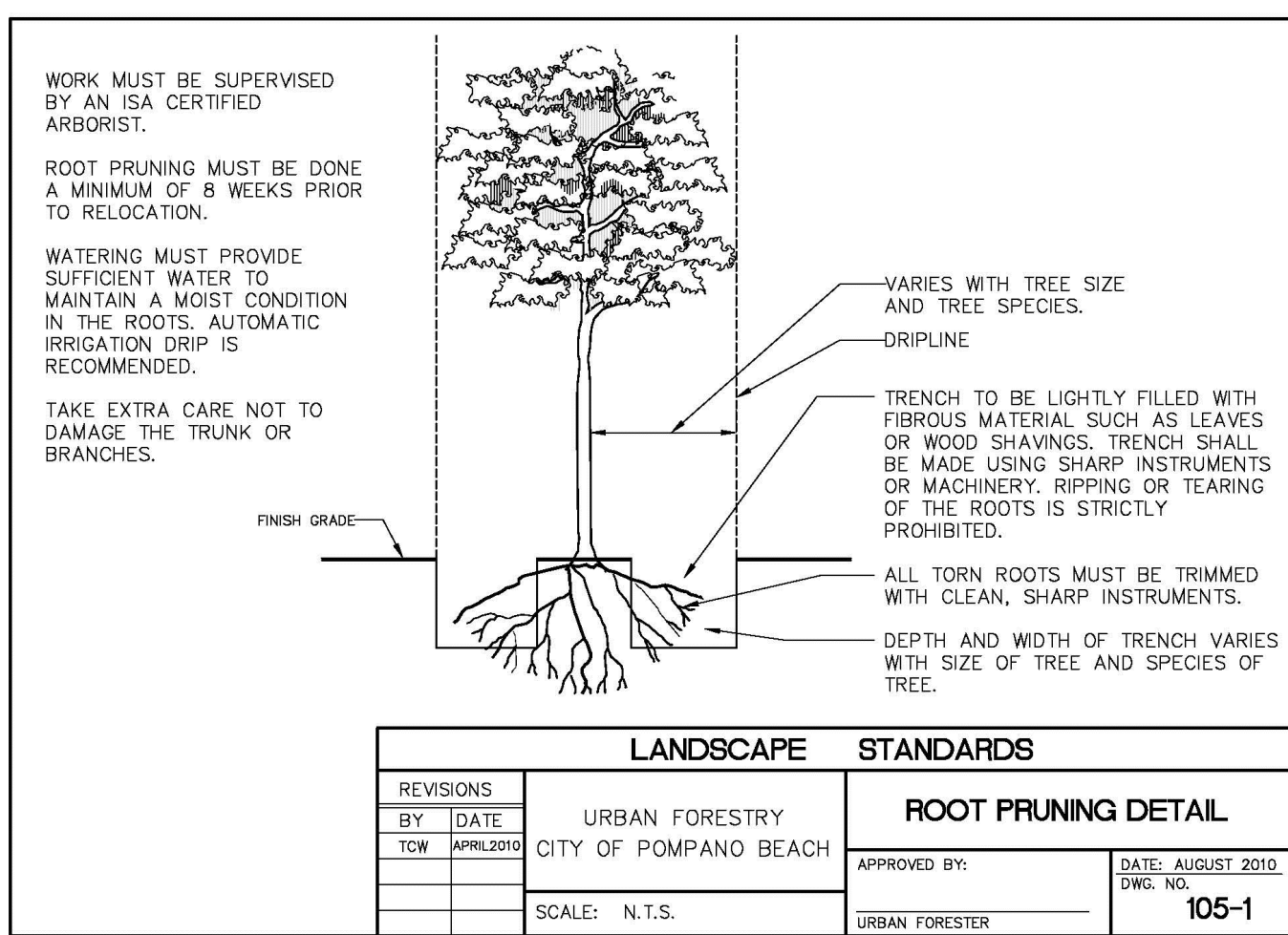
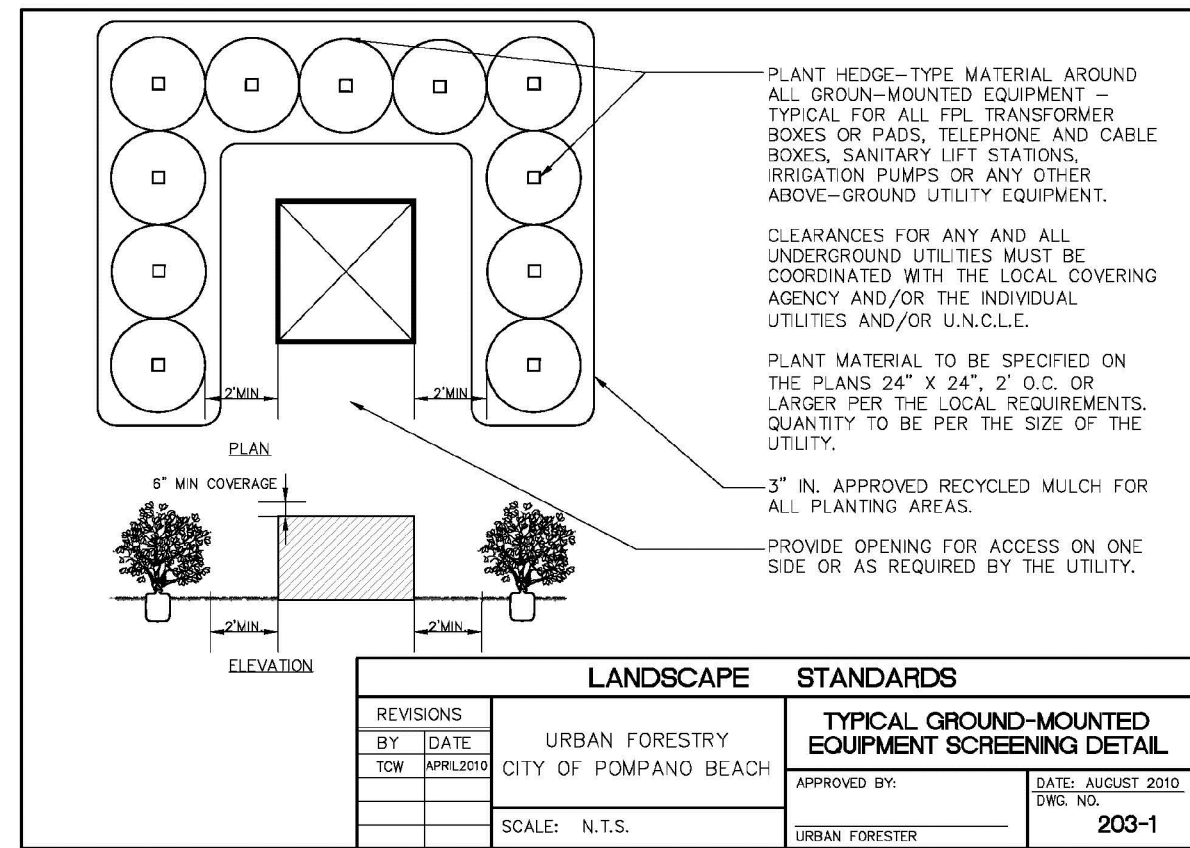

TREE RELOCATION PROCEDURAL SPECIFICATION

Tree, Palm, Shrub and other Plant Transplanting/Relocating Detail – Recommended Notes:

The American National Standard for Tree Care Operations – Tree, Shrub, and Other Woody Plant Maintenance – Standard Practices (Transplanting) ANSI A300 (Part 6)–2005 must be adhered to in its entirety for all relocating/transplanting of trees and shrubs. ANSI A300 (Part 6)–2005 includes the following:

60– Transplanting Standards
61 – Normative References
62 – Definitions
63 – Transplanting Practices

The transplanting objectives shall be established prior to beginning the operation. These objectives may be presented in a report format for permitting purposes.

A feasibility and suitability assessment shall be conducted prior to recommending transplanting. Specifications for transplanting should be based on the assessment. See the Checklist in Annex A of ANSI A300 (Part 6)–2005. This assessment may be presented in a report format for permitting purposes.

PLANT SCHEDULE PROPOSED LANDSCAPE									
CODE	BOTANICAL / COMMON NAME	CONT	CAL/DBH	SIZE	SPREAD	NATIVE	CONDITION	QTY	
TREES									
CE5	Conocarpus erectus sericeus / Silver Buttonwood	FG	1.5" DBH	10'	5'			48	
SM-16	Full Dense, Symmetrical Canopy, STD, min 3' C.T. Bastardina mahagoni / West Indian Mahogany Full Dense, Symmetrical Canopy, STD min 3' C.T.	FG	3" DBH	16' OA	5'-6'			42	
EXISTING PALMS									
726	Sabal palmetto / Sabal Palm	EXISTING TO REMAIN	9"	20'	314		GOOD	1	
800	OFFSITE ON BROWARD COUNTY PROPERTY Sabal palmetto / Sabal Palm	EXISTING TO REMAIN	6" DBH	6'	12'	113	GOOD	1	
EXISTING TREES									
808	Buaya buxarea / Black Olive	EXISTING TO REMAIN	12"DBH	35-40' O.A.	35'	962	GOOD	1	
803	Buaya buxarea / Black Olive	EXISTING TO REMAIN	12"DBH	43' HT.	30'	490	GOOD	1	
801	Buaya buxarea / Black Olive	EXISTING TO REMAIN	14"DBH	46'	40'	1661	GOOD	1	
342	Buaya buxarea / Black Olive	EXISTING TO REMAIN	15" DBH	40'	45'	1256	GOOD	1	
343	Buaya buxarea / Black Olive	EXISTING TO REMAIN	16"DBH	41'	45'	1589	GOOD	1	
349	Buaya buxarea / Black Olive	EXISTING TO REMAIN	16"DBH	45'	50'	1963	GOOD	1	
808	Buaya buxarea / Black Olive	EXISTING TO REMAIN	16"DBH	35-40' O.A.	40'	1256	GOOD	1	
697	Buaya buxarea / Black Olive	EXISTING TO REMAIN	16"DBH	57'	70'	3847	GOOD	1	
346	Buaya buxarea / Black Olive	EXISTING TO REMAIN	20"DBH	50'	70'	3847	GOOD	1	
114	Buaya buxarea / Black Olive	EXISTING TO REMAIN	4" DBH	5'	7'	38 SF	GOOD	1	
AUSE-1									
804	Casuarina equisetifolia / Australian Pine	EXISTING TO REMAIN	5" DBH	31' HT.	20'	314	GOOD	1	
807	Conocarpus erectus / Green Buttonwood	EXISTING TO REMAIN	6" DBH	33' HT.	10'	78	GOOD	1	
810	Conocarpus erectus / Green Buttonwood	EXISTING TO REMAIN	7" DBH	16'	12'	113	POOR	1	
802	Conocarpus erectus / Green Buttonwood	EXISTING TO REMAIN	7" DBH	36' HT.	25'		GOOD	1	
LL-6	Leucaena leucocephala / Lead Tree	EXISTING TO REMAIN	11" DBH	48'	35'	962	GOOD	1	
700	OFFSITE ON BROWARD COUNTY PROPERTY Quercus virginiana / Live Oak	EXISTING TO REMAIN	11" DBH	48'	35'	962	GOOD	1	
701	Quercus virginiana / Live Oak	EXISTING TO REMAIN	14"DBH	48'	35'	962	GOOD	1	
811	Quercus virginiana / Live Oak	EXISTING TO REMAIN	15" DBH	45'	45'	1690	GOOD	1	
809	Quercus virginiana / Live Oak	EXISTING TO REMAIN	28"DBH	45'	24'	452	GOOD	1	
805	Quercus virginiana / Live Oak	EXISTING TO REMAIN	6" DBH	12' HT.	25'	490	GOOD	1	

CODE	BOTANICAL / COMMON NAME	CONT	HEIGHT	SPREAD	NATIVE	QTY
SHRUBS						
CE-5	Clusia guttifera / Small-Leaf Clusia	Containerized	5'	2'-3'		578

CODE	BOTANICAL / COMMON NAME	CONT	HEIGHT	SPREAD	NATIVE	SPACING	QTY
SHRUB AREAS							
FG	Full Dense Foliage To Base	Containerized	16'-18"	16'-18"		16" o.c.	319
SOD	Full Dense Foliage To Base	Containerized	16'-18"	16'-18"		24" o.c.	162

NOTES:
*ALL PLANT MATERIAL SHALL BE FLORIDA #1 GRADE OR BETTER.
*MULCH SHALL BE APPLIED TO A MINIMUM DEPTH OF THREE (3) INCHES IN ALL PLANTING BEDS.
*ALL PROHIBITED PLANT SPECIES SHALL BE ERADICATED FROM THE SITE.
*ALL LANDSCAPE AREAS SHALL BE PROVIDED WITH AN IRRIGATION SYSTEM, AUTOMATICALLY OPERATED TO PROVIDE COMPLETE COVERAGE TO ALL PLANT MATERIALS AND GRASS.
*SOD AND IRRIGATION SHALL BE PROVIDED WITHIN THE UNPAVED PORTION OF THE RIGHT-OF-WAY ADJACENT TO THE PROPERTY LINE.

12/11/24 City Comments
09/26/24 City Comments
05/11/24 City Comments

ISSUE HISTORY

PROJ NO: 23034A
PROJ MGR: DC
DRAWN BY: DC
CHECKED BY: KWD

DRAWING TITLE:

Proposed
Landscape
Plan

SHEET:

009.7 L-7

CAUTION: PLEASE NOTE

Contractor shall secure all permits required for the work from any state or local departments, utility companies or jurisdiction affected by the work. The Contractor shall have permits "in hand" prior to starting work. The Landscape Architect and/or Owner shall bear no responsibility for work performed without permitted drawings. The Contractor shall be responsible for all changes to work, at no additional cost to Owner, as a result of unauthorized work prior to receipt of permit.

SUBMISSION
11/26/25
NOT FOR CONSTRUCTION

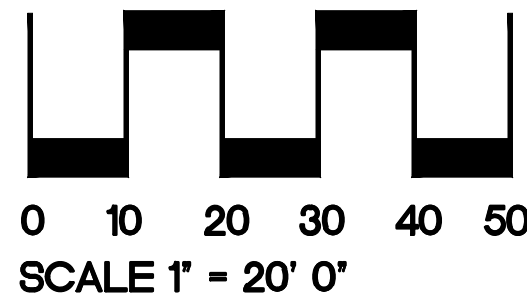

Bonsal Turn Lane
1200 NW 18th St.
Pompano Beach, FL 33069